

Courses & Distances on Creek
 Begin^g at Post thence down
 Creek N 36 E 58 P
 S 73 E 72
 N 23½ E 17¼ to Post
 147¼ P.

David Humphrey

Joseph Bogle

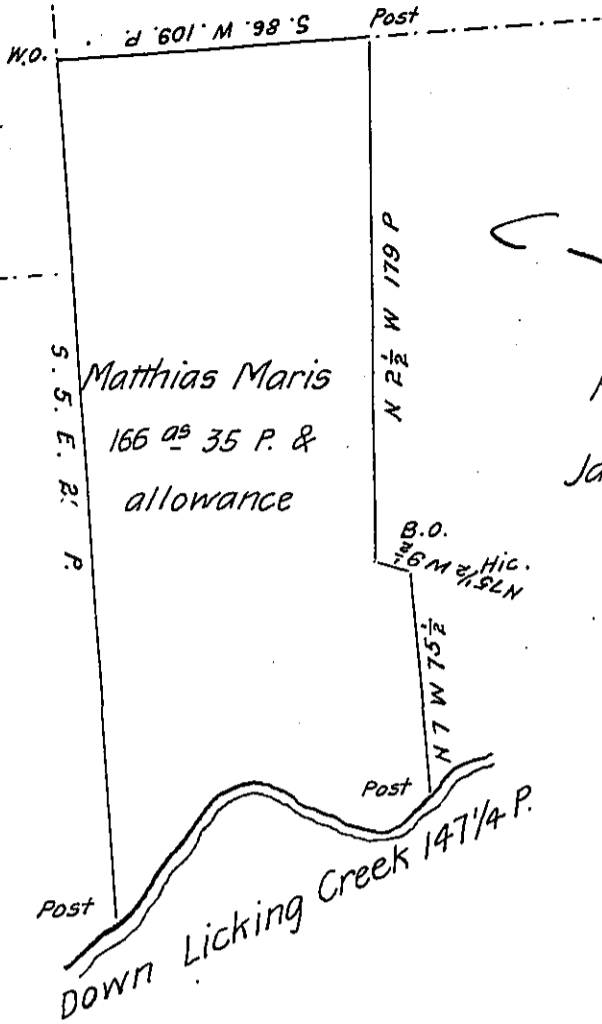

Matthias Maris
 166^{ac} 35 P. &
 allowance

C-120-272
 Heirs of
 James McCamish

Heirs of James Huston

A Draft of a Tract of Land situate in Montgomery Township in the
 County of Franklin Containing one hundred & sixty six acres 35 Perches &
 the Allowance of Six P. Cent &c^a Survey^d 19th July 1802 in pursuance of a War-
 rant granted to Matthias Maris of Baltimore City in the State of Maryland
 bearing date 8th July 1802

Dan^l Henderson D.S.

To Samuel Cochran Esquire
 Surveyor General.

IN TESTIMONY that the above is a copy of the original remaining on file in
 the Department of Internal Affairs of Pennsylvania, made
 conformably to an Act of Assembly approved the 16th day of
 February, 1833, I have hereunto set my Hand and caused
 the Seal of said Department to be affixed at Harrisburg,
 this eighth day of December 1905

Guac P. Brown
 Secretary of Internal Affairs.